ANALIZA BIAŁEK

Scan for verify

100018719

Laboratory of Analysis

Client: AminoLabsPro
Order number: 100018719
Name: AMINOLABSPRO PT-141
Number of samples: 1 vial

Batch number: PT1-0926-01
Receive date: 2026-09-24
Start date: 2026-09-28
End date: 2026-10-05

Sample identification

Substance	Method of taking a sample	Form
PT-141	Sample provided by customer	White powder in a glass vial

Results

Substance	Sample name	Content	Purity
PT-141	AMINOLABSPRO PT-141 10 MG	10,09mg	99%
Endotoxin Level	AMINOLABSPRO PT-141 10 MG	5,73EU/vial	------

Research comment

The test sample was applied in the amount of 3µl to the BioBasic 8 Thermo Scientific column. During the course of the analysis with the method a linear gradient in the solutions of H2O and Acetonitrile with the addition of 0.1% trifluoroacetic acid, a peak of the sought substance appeared. Its content, when compared to the reference chromatogram, is 10,09mg. Height the measurement error is +-0,05mg. The actual state of the sample sent before the test is presented on the photo below.

Photo of the test sample

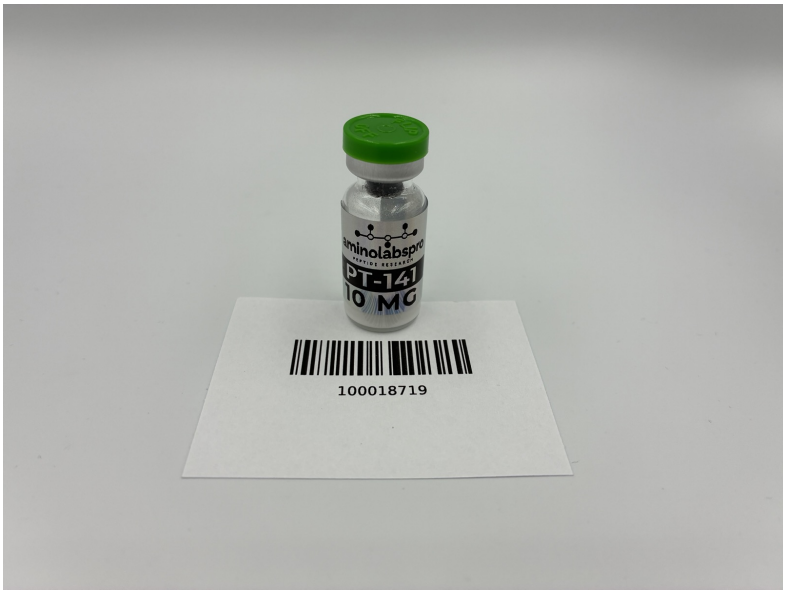

Password

G18DUFWC

Analiza Bialek sp. z o.o.
KRS: 0000966168
NIP: 8992922970
REGON: 521751875

Headquarters and Laboratory:
ul. Duńska 9, 54-427 Wrocław
Budynek DELTA

Lab technician:
Analysis and research specialist
mgr Arkadiusz Zając

ANALIZA BIAŁEK

Scan for verify

100018719

Chromatogram

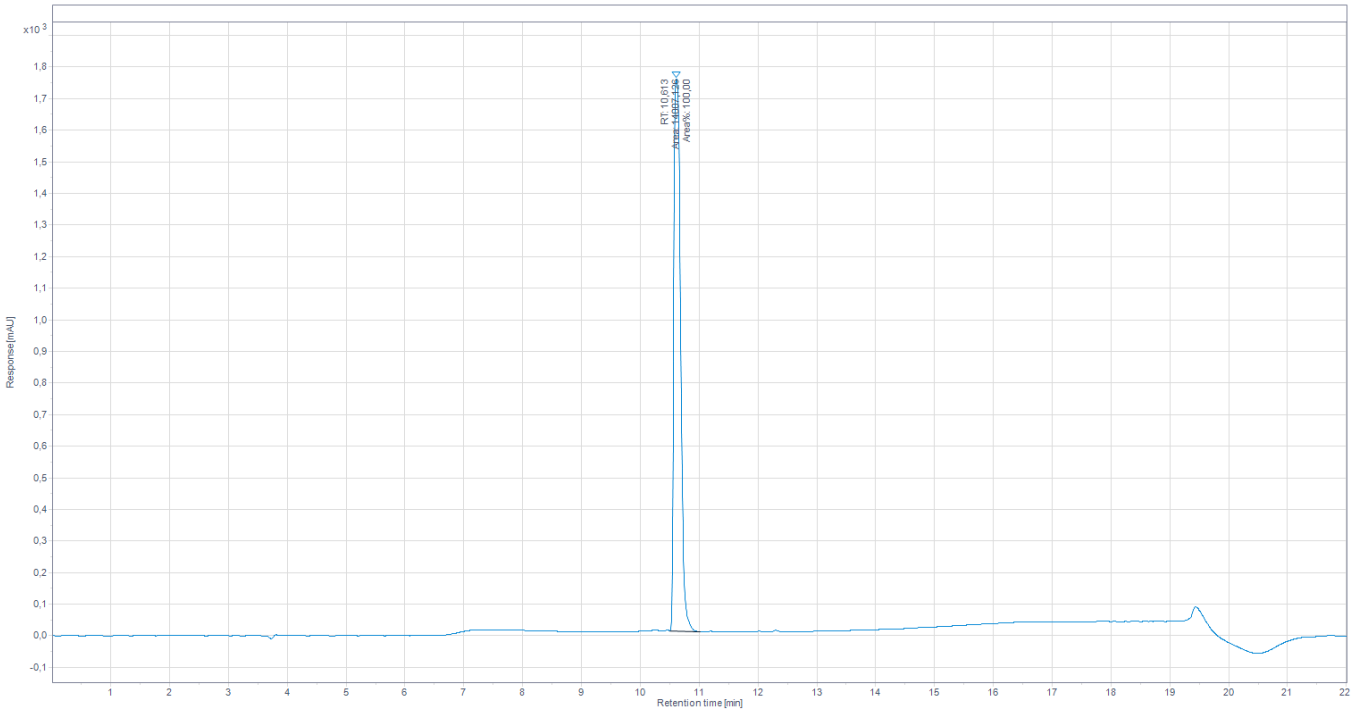

Method

Time	H2O + 0,1% TFA	ACN + 0,1% TFA
0min	95%	5%
2min	95%	5%
12min	5%	95%
15min	5%	95%

Password

G18DUFWC

Analiza Bialek sp. z o.o.
KRS: 0000966168
NIP: 8992922970
REGON: 521751875

Headquarters and Laboratory:
ul. Duńska 9, 54-427 Wrocław
Budynek DELTA

Lab technician:
Analysis and research specialist
mgr Arkadiusz Zając